PRD 333

2.1.000*

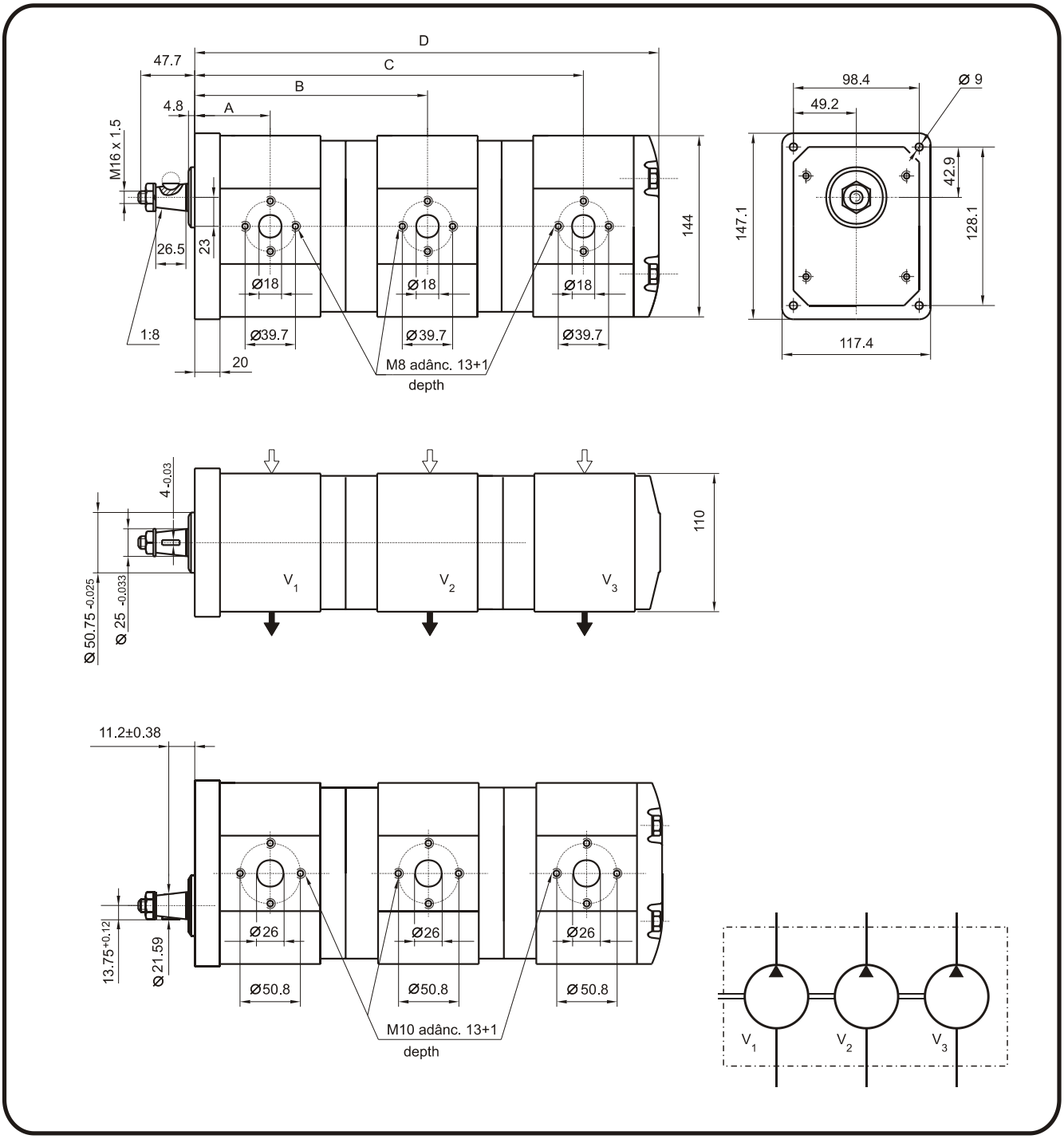

Type code		Displacement $V_1+V_2+V_3$ cm^3/rev	Dimensions				Weight Kg
↻	↺		A	B	C	D	
PRD333-21111D	PRD333-21111S	22.5+22.5+22.5	61	193.7	326.4	394.1	27
PRD333-21311D	PRD333-21311S	32+22.5+22.5	64.5	202.2	335	402.6	27.3
PRD333-21552D	PRD333-21552S	45+45+28	69.5	222.7	369.4	440.1	28.5
PRD333-21553D	PRD333-21553S	45+45+32	69.5	222.7	371	443.6	28.7
PRD333-21777D	PRD333-21777S	63+63+63	80.9	251.7	422.5	508.4	